

WASCO CREEK SUBDIVISION

A PLANNED DEVELOPMENT TO THE CITY OF CASCADE LOCKS

SW1/4 SECTION 5, T 2 N, R 8 E, WM

HOOD RIVER COUNTY, OREGON

MAP TAX LOT NO 2N-08-06-406

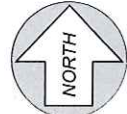

CITY CONTROL PK
N 736461.31
E 7854789.56

LEGEND

- FOUND BRASS CAP
- SET 5/8"x30" REBAR WITH 3" DIA. ALUM. CAP
- SET 5/8"x30" REBAR WITH PLASTIC CAP
- FOUND 5/8" REBAR(PLS 2171 UNLESS NOTED)
- ⊕ FOUND PK NAIL(CITY CONTROL)
- x- EXISTING FENCE

REFERENCES

SURVEY NOS. 87047, 89082, 90030, AND 93070
PARTITION PLAT NOS 97022 AND 2001089
PROPERTY LINE ADJ. NO 95040
SHAHALA SUBDIVISION

BASIS OF BEARINGS

CITY OF CASCADE LOCKS AERIAL CONTROL

NOTES

1. FOR CURVE AND LINE DATA SEE SHEET 1
2. THE AREA WITHIN THE 100' SETBACK IS TO REMAIN IN ITS NATURAL STATE AND NO ACTIVITY OR CONSTRUCTION IS ALLOWED UNLESS AUTHORIZED BY THE CITY.
3. THE OPEN SPACE AREA, THE PARK, THE DETENTION POND, THE OFF-STREET PARKING AREAS AND ALL OTHER AREAS NOT INCLUDED IN THE LOTS ARE TO BE OWNED IN COMMON AND MAINTAINED BY ALL LOT OWNERS.

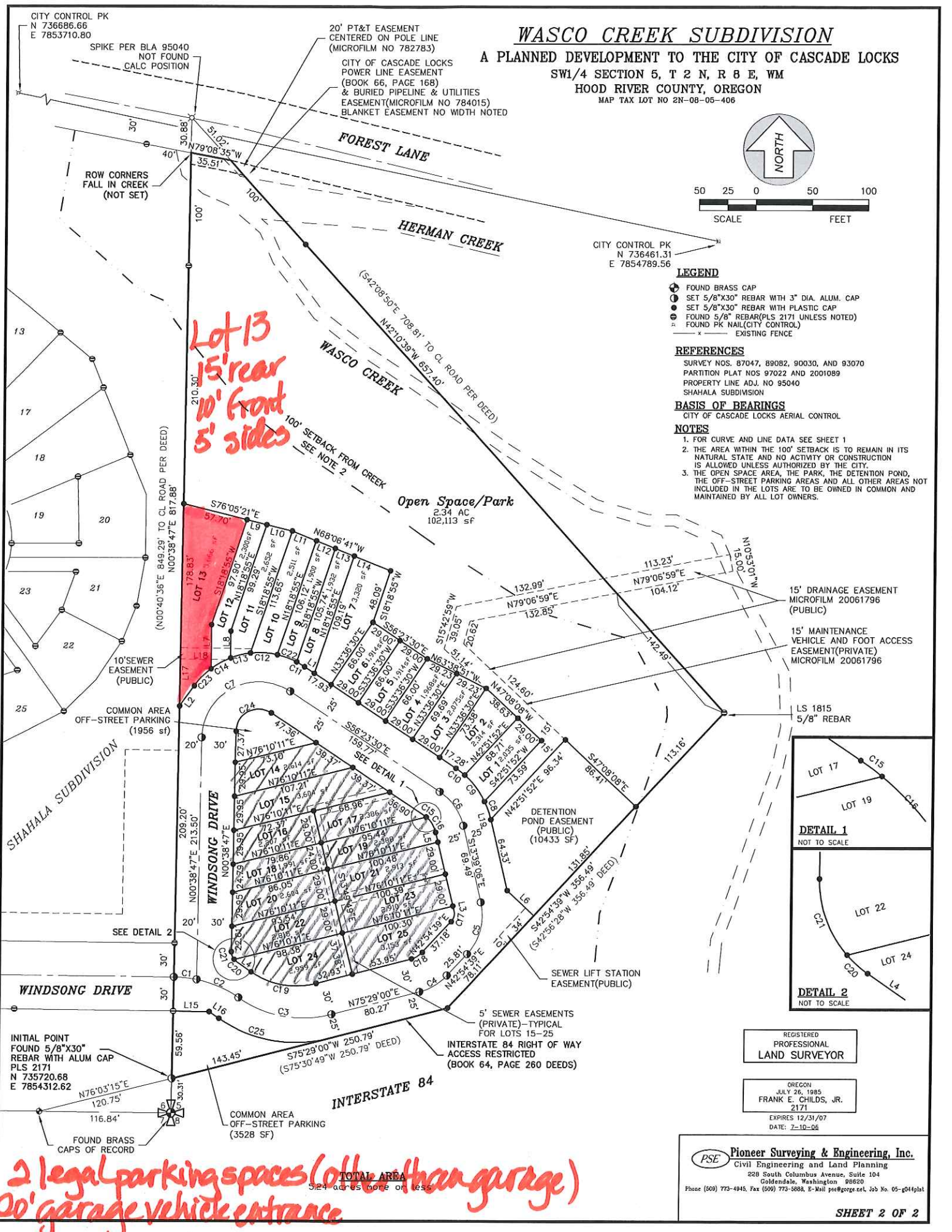

*Lot 13
15' rear
10' front
5' sides*

*2 legal parking spaces (other than garage)
20' garage vehicle entrance*

15' DRAINAGE EASEMENT
MICROFILM 20061796
(PUBLIC)

15' MAINTENANCE
VEHICLE AND FOOT ACCESS
EASEMENT(PRIVATE)
MICROFILM 20061796

LS 1815
5/8" REBAR

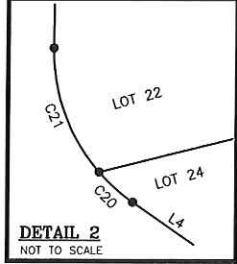
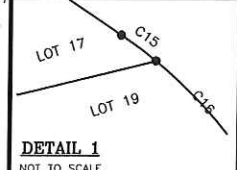

REGISTERED
PROFESSIONAL
LAND SURVEYOR

OREGON
JULY 26, 1985
FRANK E. CHILDS, JR.
2171
EXPIRES 12/31/07
DATE: 7-10-06

PSE Pioneer Surveying & Engineering, Inc.
Civil Engineering and Land Planning
228 South Columbus Avenue, Suite 104
Goldendale, Washington 98620
Phone (509) 773-4945, Fax (509) 773-8888, E-Mail pse@pseorge.net, Job No. 05-0044pts

Plat Lots #	Tax Lots #	Address #	Street Name
1	1400	1242	Windsong Drive
2	1300	1244	Windsong Drive
3	1200	1246	Windsong Drive
4	1100	1248	Windsong Drive
5	1000	1250	Windsong Drive
6	900	1252	Windsong Drive
7	800	1254	Windsong Drive
8	700	1256	Windsong Drive
9	600	1258	Windsong Drive
10	500	1260	Windsong Drive
11	400	1262	Windsong Drive
12	300	1264	Windsong Drive
13	200	1266	Windsong Drive
14	2100	1247	Windsong Drive
15	2000	1245	Windsong Drive
16	2300	1293	Windsong Drive
17	1900	1237	Windsong Drive
18	2400	1295	Windsong Drive
19	1800	1235	Windsong Drive
20	2500	1297	Windsong Drive
21	1700	1233	Windsong Drive
22	2600	1205	Windsong Drive
23	1600	1225	Windsong Drive
24	2700	1209	Windsong Drive
25	1500	1217	Windsong Drive

All addresses have SE prefix

2N 8 5 CC 100 Open space/park

2N 8 5 CC 2200 Common area

2N 8 5 CC 2800 Common area